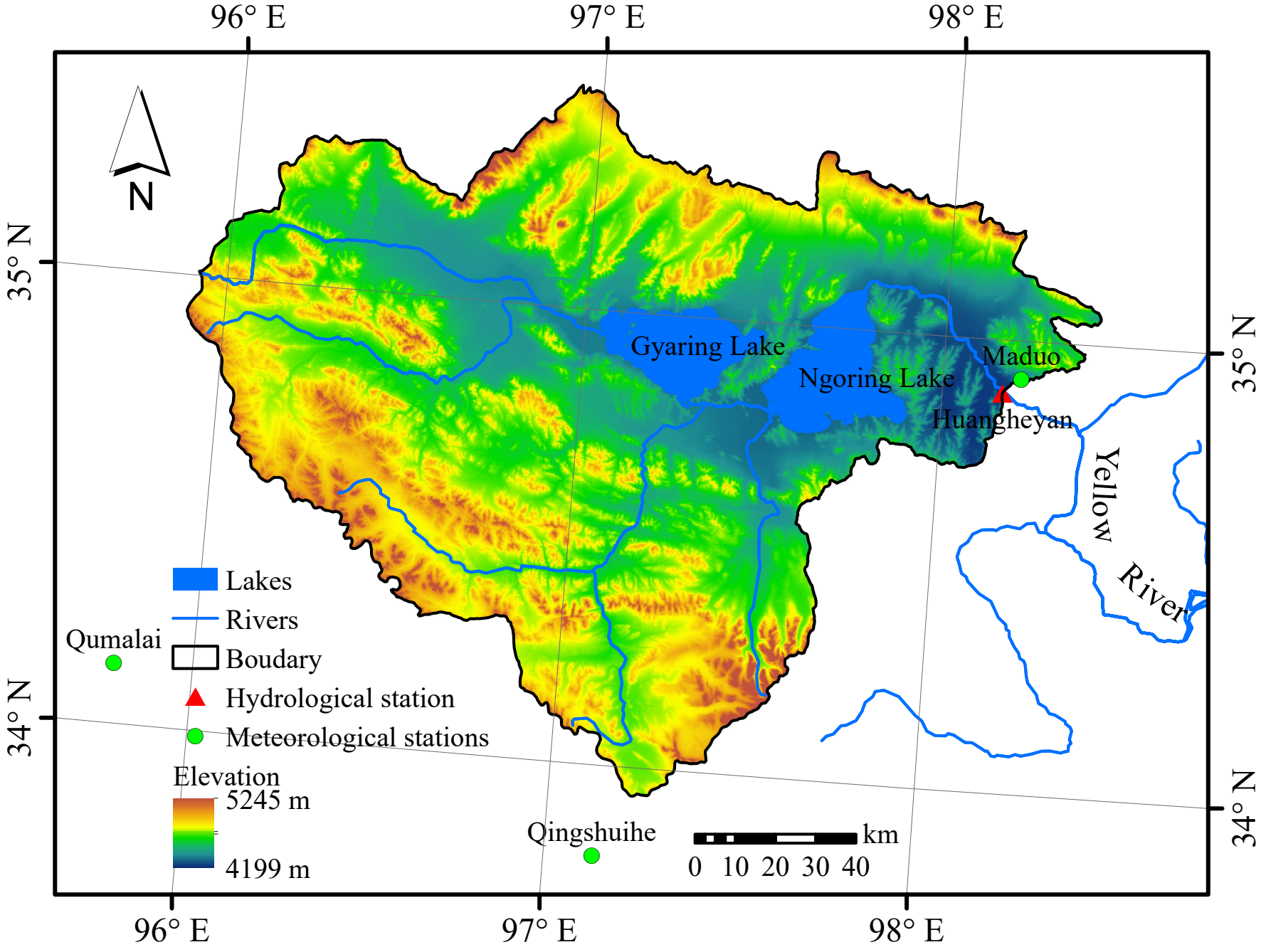
96° E
97° E
98° E
35° N
34° N
N
Gyaring Lake
Ngoring Lake
Maduo
Huangheyan
Yellow River
Qumalai
Qingshuihe
Lakes
Rivers
Boudary
Hydrological station
Meteorological stations
Elevation
5245 m
4199 m
km
0 10 20 30 40